

CENTRAL SHEEP & WOOL RESEARCH INSTITUTE,
ARID REGION CAMPUS, BEECHWAL INDUSTRIAL AREA, SHRI GANGANAGAR ROAD, BIKANER
(RAJASTHAN)- 334 006

REGISTERED MAIL
Dated:26.08.2014

F.No.3(13)BK/2013/

Limited Tender Enquiry

Subject:- Quotation for the providing and fixing of **MODULAR WORK STATION (Linear)**.

Dear Sir,

On behalf of Director of Central Sheep & Wool Research Institute, I am to invite your quotation for the providing and fixing of under mentioned modular work station as per list followed:-

S.No.	Description of goods/items	Specification of the item	Approximate Qty. required	Quoted Unit Price in Rs.	Remarks
1.	Modular Work Station (Linear)	Size each seat 1425 x 1425 x 1200 mm(H)	4 Nos.		
2.	Pedestal Unit	Size 725 x 375 x 450mm (h x w x d)	4 Nos		
3.	Storage Unit (with 4 Nos. Drawers)	Size 450 x 550 x 1200mm (w x d x h)	8Nos.		
			Taxes if any		
			Total Rs.		

(Rupees only)

Note:- Detailed Specification and drawing of above items enclosed Annexure -1

- (i) The rates should be quoted on F.O.R. at Arid Region Campus, Ganganagar Road, Bichhwal, Bikaner indicating separately unit price packing, forwarding freight and insurance etc. if any in clear terms.
(ii) The unit price should be for the same units as same indicated above.
(iii) Price discount, if any, should be indicated clearly.
(iv) Offers on firm price basis will only be accepted.
- Rates of Sales tax and other taxes there to livable should be indicated in clear terms separately. Sales Tax Registration Number both under Central and State Tax Act/Rules should be specifically indicated. **NO FORM C OR D WILL BE ISSUED BY THIS INSTUTUTE.**
- Manufacturer's name, their trade mark and brand, TIN, if any, should invariably be mentioned in the quotation. Illustrated leaflets giving technical particulars, operation manual etc. should be sent along with the quotation to facilitate consideration or offer.
- The rates quoted should be valid for 120 days from the date of opening of quotation.**
- There should be no cuttings/over writings. The cutting if any, should be duly attested. Unattested amended/overwritten figures will not be considered.
- In all matters of disputes, the decision of the Director/Head of this Institute shall be final and binding on the tenderer.
- Minimum period of delivery of the stores/material should be specified in the quotation.
- Quantities of each item to be purchased should be according to actual requirement of this Institute at the time of placing order.
- Payment will be made within reasonable time say 30 days after the receipt of material/ stores in good condition at this Institute.**
- EARNEST MONEY:** Earnest Money of Rs.10,000/- (Rupees Ten Thousand only) must be deposited in the form of demand draft/pay order in favour of "CSWRI UNIT ARC BIKANER".
- Successful tenderer will have to deposit 10% security money within three days from the receipt of information from this office.
- Quotation should be sent in a sealed cover and the cover containing the quotation must bear the words-
QUOTATION FOR SUPPLY OF MODULAR WORK STATION DUE DATE 16.09.2014
Quotation received in an unsealed cover or received after the due date at 1.00 PM and those which are ambiguous are liable to be rejected.
- This Institute reserves the right to reject any or all the quotation (s) received without assigning any reason thereof.**
- This information is also available in our website www.cswri.res.in
- All communication must be addressed to the undersigned by DESIGNATION ONLY and not by name.

Yours faithfully

(Md. Ayub)

Incharge Store & Purchase

S.No.	Description	Qty.	Rate(Rs.)	Amount
01	<p>MODULAR WORK STATION (Linear) SIZE EACH SEAT : 1425 x 1425 x 1200mm(H) -04nos Over All Size for Two Seater Work Station :-2950 x 1505 x 1200 (w x d x h) -2Nos.</p> <p>PARTITION: There would be partition panels of overall thickness of 60mm +0.5mm of size of 1445 x 1200, 1505 x 1200mm (W X H) each fixed in a cross sectional fashion with the help of a right angle/straight connectors of suitable size, as per requirement and drawing.</p> <p>The panel would be made with a combination of Aluminium sections of overall thickness of 60mm and MDF board sandwich panels of an overall thickness of 57mm +1mm.</p> <p>The lower section of the partition panel will be of height 750mm up to the worktop and it will be covered with Laminate of matching colour on both side of the panel. The partition portion just above the worktop of height 450mm will be provided with a pin board on one side which is made out of a combination of cloth and soft board. The other side of the partition will have a hard board with a cloth covering of matching colour on it.</p> <p>The partition panel will have a cable raceway management system in the bottom of an overall size of 120mm x 60mm. The inner side having a cable management system which provides a usable area of 90mm x 57mm. The cable management system is provided with a bottom cable raceway cover of 100mm width for easy laying of cables. The cover is having half round push fit arrangement for easy opening and compact fixing of cable raceway.</p> <p>Each aluminium partition section will be duly powder coated with matching colour of minimum 40-60 microns thickness and it should be able to withstand minimum 1000 hrs. of salt spray test/impact resistance of 150 kgcm.</p> <p>WORKTOP: The worktop will be made out of 25mm thick particle board post formed with matching colour laminate with half round post forming on the rear end and 1.5mm thick PVC edge banding on both sides. The worktop will be joined with proper jointers and dowels.</p>	4Nos		
02	<p>PEDESTAL UNIT: The pedestal unit of size 725 x 375 x 450mm(H X W X D) made out of 18mm thick pre laminated board, having three number of drawer units, the two top units of 150mm depth each and the bottom drawer of 375mm depth used as the file storage unit. The front shutters matching with top surface in quarter round post forming on the right and left side and 1.5mm thick PVC Edge banding of matching colour on the remaining sides. The drawers are mounted on steel channels including necessary hard wares, handle locks etc.</p> <p>ACCESSORIES: Provision with each seat one keyboard tray(metal), CPU trolley (metal) and board base footrest.</p>	04Nos		
03	<p>STORAGE UNIT (with 04 nos. Drawers) Size : 450 x 550 x 1200 (w x d x h) The structure is made out with 18mm thick particleboard with 1.5mm thick PVC edge banding of matching colour having total 4 nos. of drawer unit, Each unit of 290mm depth used as the file storage unit. The Front shutters with Inbuilt G Handle and laminated with Matching Mica. The top of the unit is made of 28mm thick particleboard duly four side edge banding finish on rest of the sides edge banded with 1.5mm thick PVC Edge Banding of matching colour.</p>	08Nos		

20-08-14

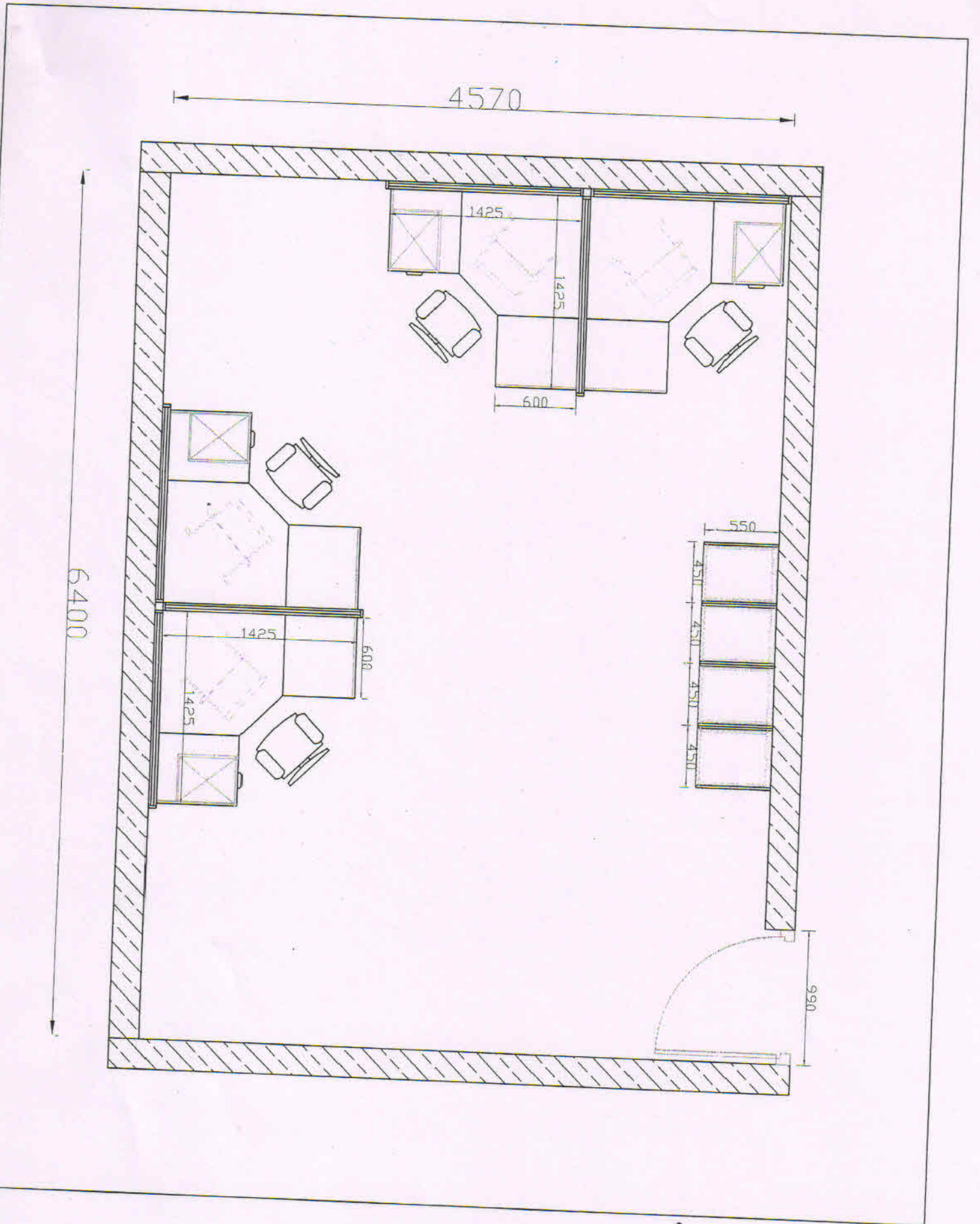

Handwritten signature and date: *28-08-14*

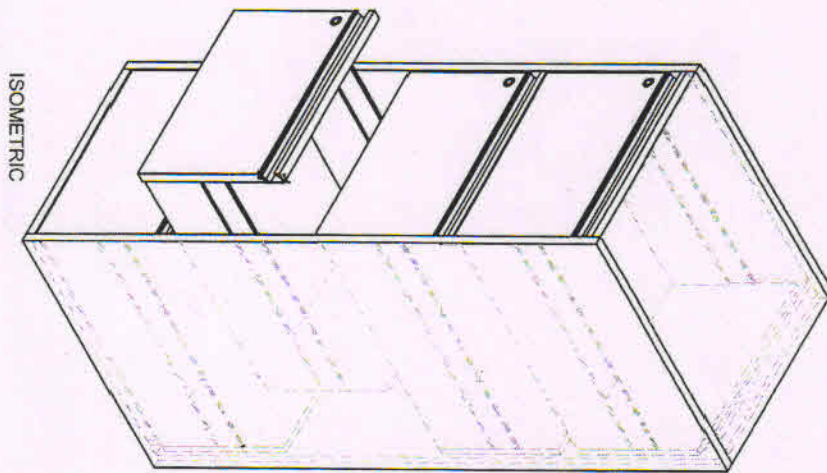
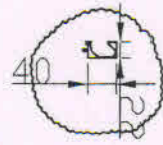
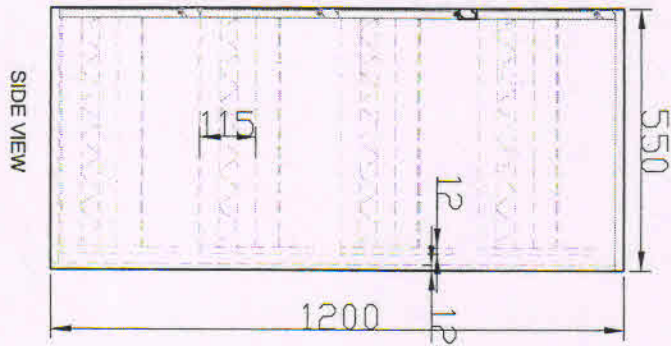
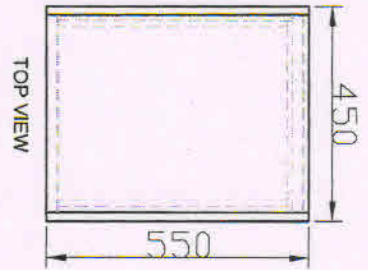
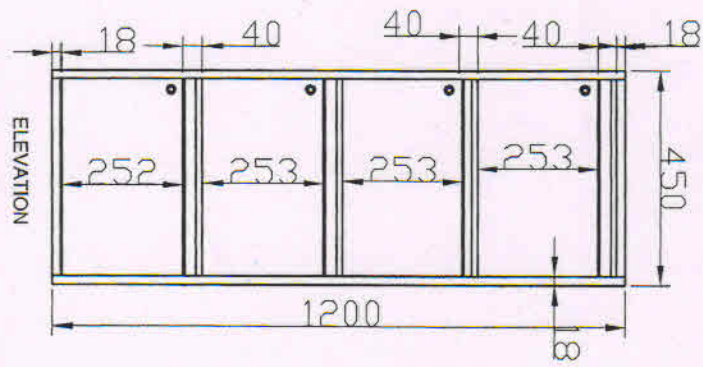

G
26-08-14